

Exhibit B – Proposed NEZ District Map



Weldon Drive and Dean Street Area

All highlighted parcels are proposed for inclusion in the Neighborhood Enterprise Zone. Parcels not highlighted (including public right-of-way and the pond) are excluded.



HAEDCO Property

070-028-400-44

This parcel is included in the proposed Neighborhood Enterprise Zone district.

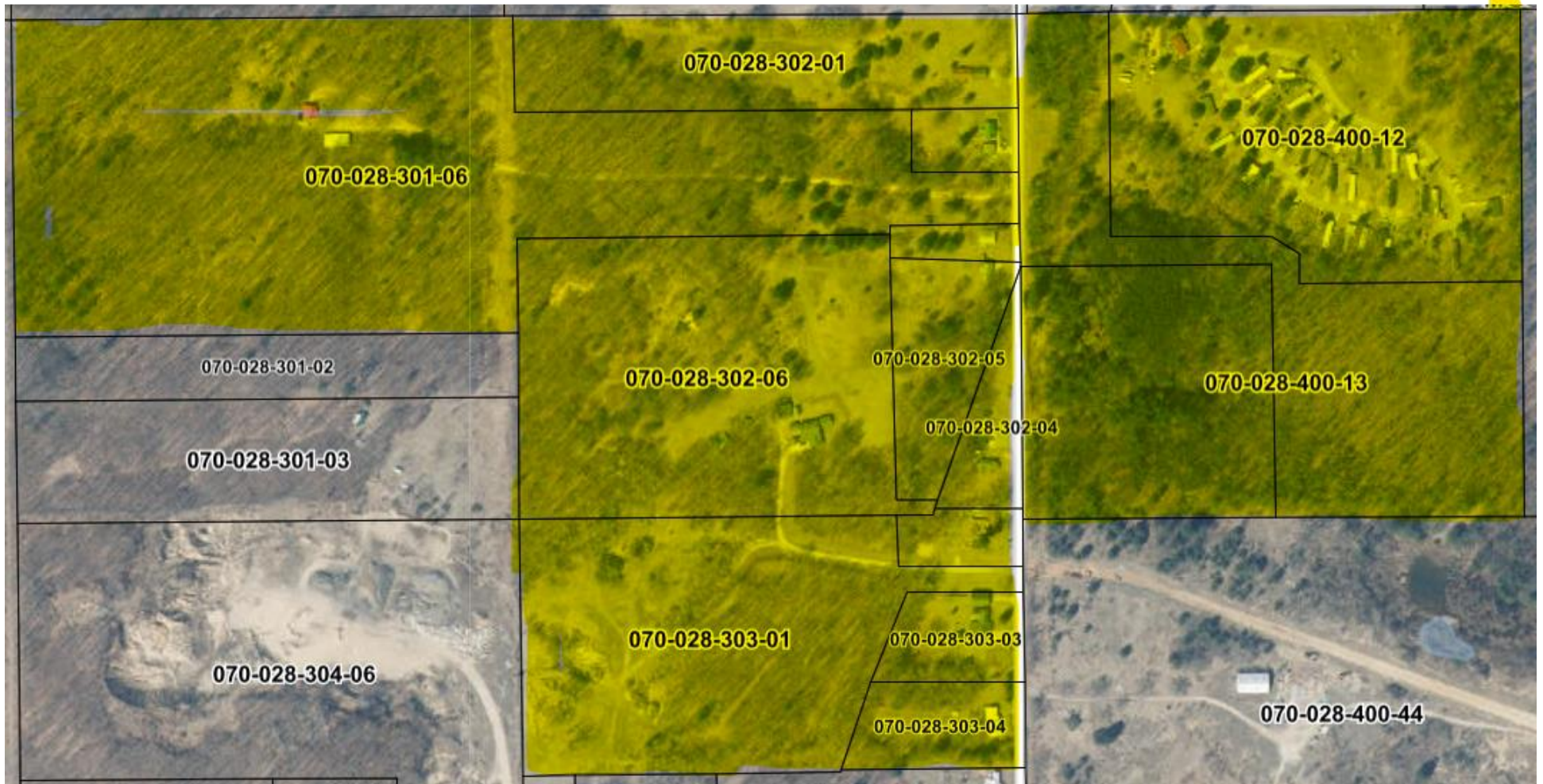

North and Northwest of HAEDCO Property

All highlighted parcels are proposed for inclusion in the Neighborhood Enterprise Zone.

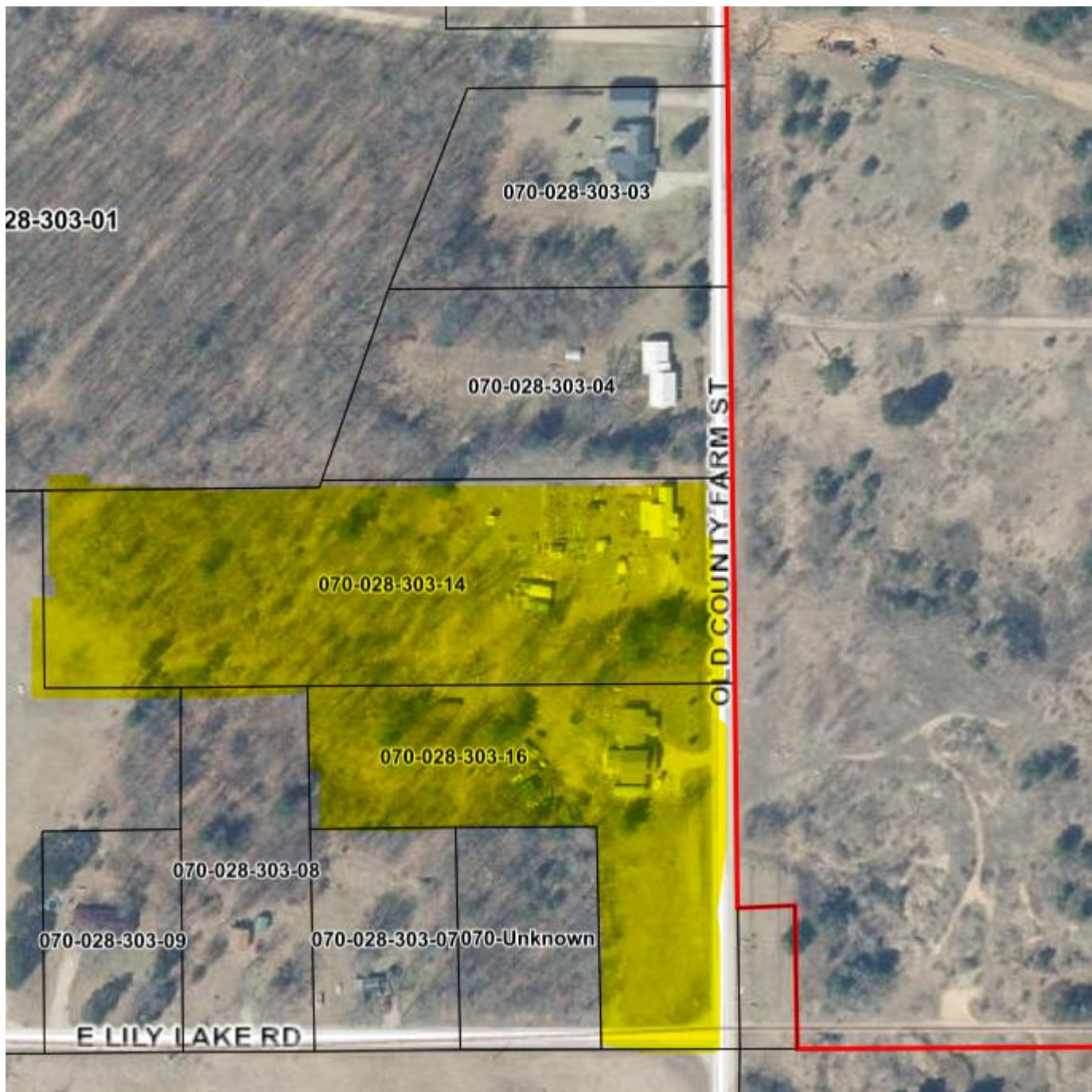

Lily Lake Road Area

All highlighted parcels are proposed for inclusion in the Neighborhood Enterprise Zone.

*** Map Disclaimer: Parcels highlighted on any map page are included in the NEZ district, even if they appear partially or unlabeled on other maps. ***